

ELEVATION

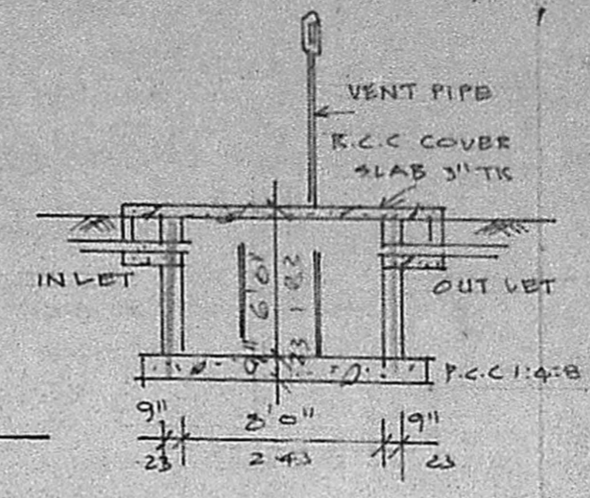

SEPTIC TANK DETAIL

SECTION A-B  
 Planning Permit No. A/1104/91  
**APPROVED**  
 SUBJECT TO THE CONDITIONS IN THIS OFFICE LETTER.  
 No. A/14801/91 Date 11.03.91  
 FOR MEMBER SECRETARY  
 MADRAS METROPOLITAN DEVELOPMENT AUTHORITY  
 MADRAS - 600 005

FOUNDATION DETAIL

WELL DETAIL

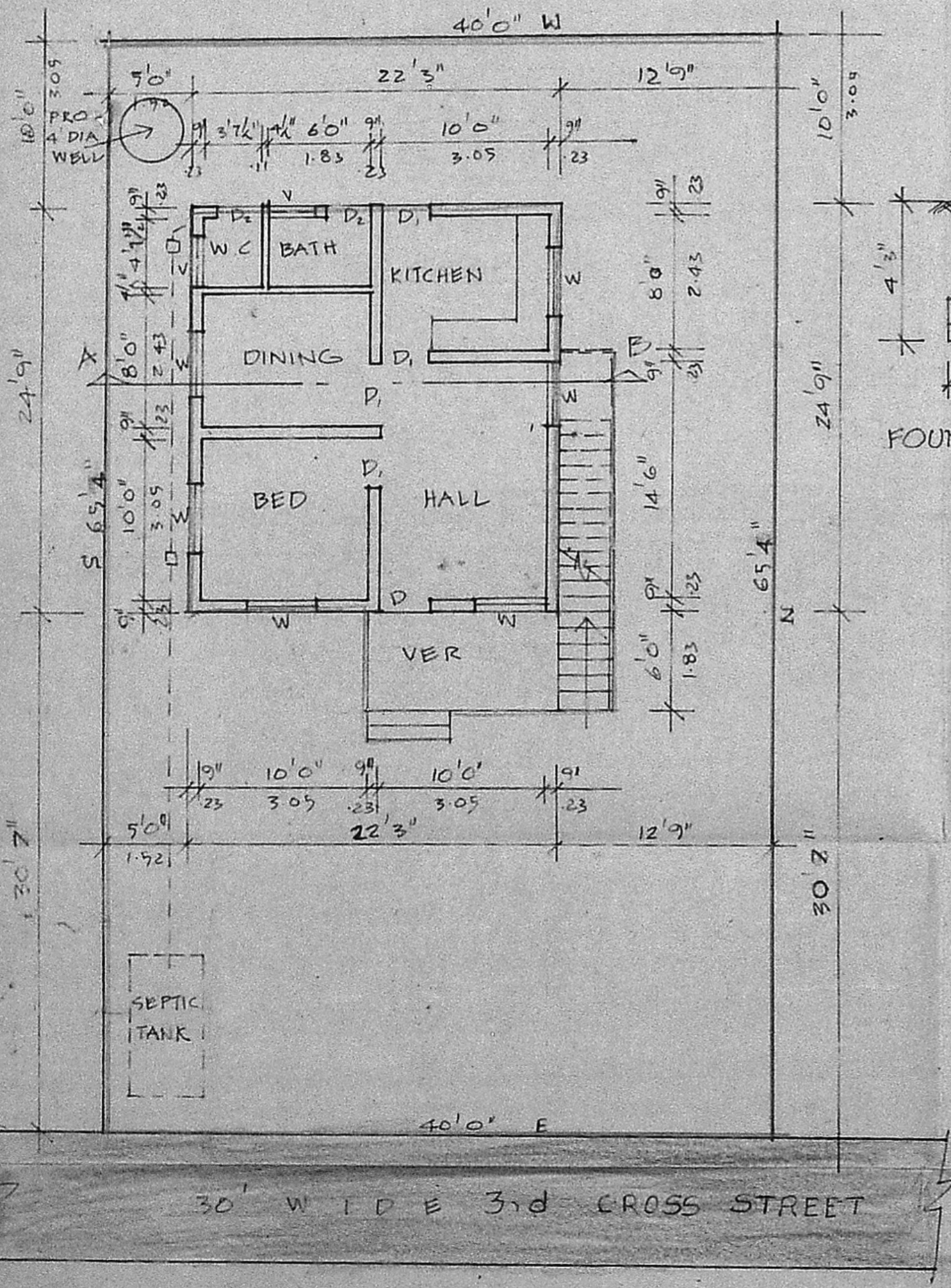

GROUND FLOOR CUM SITE PLAN

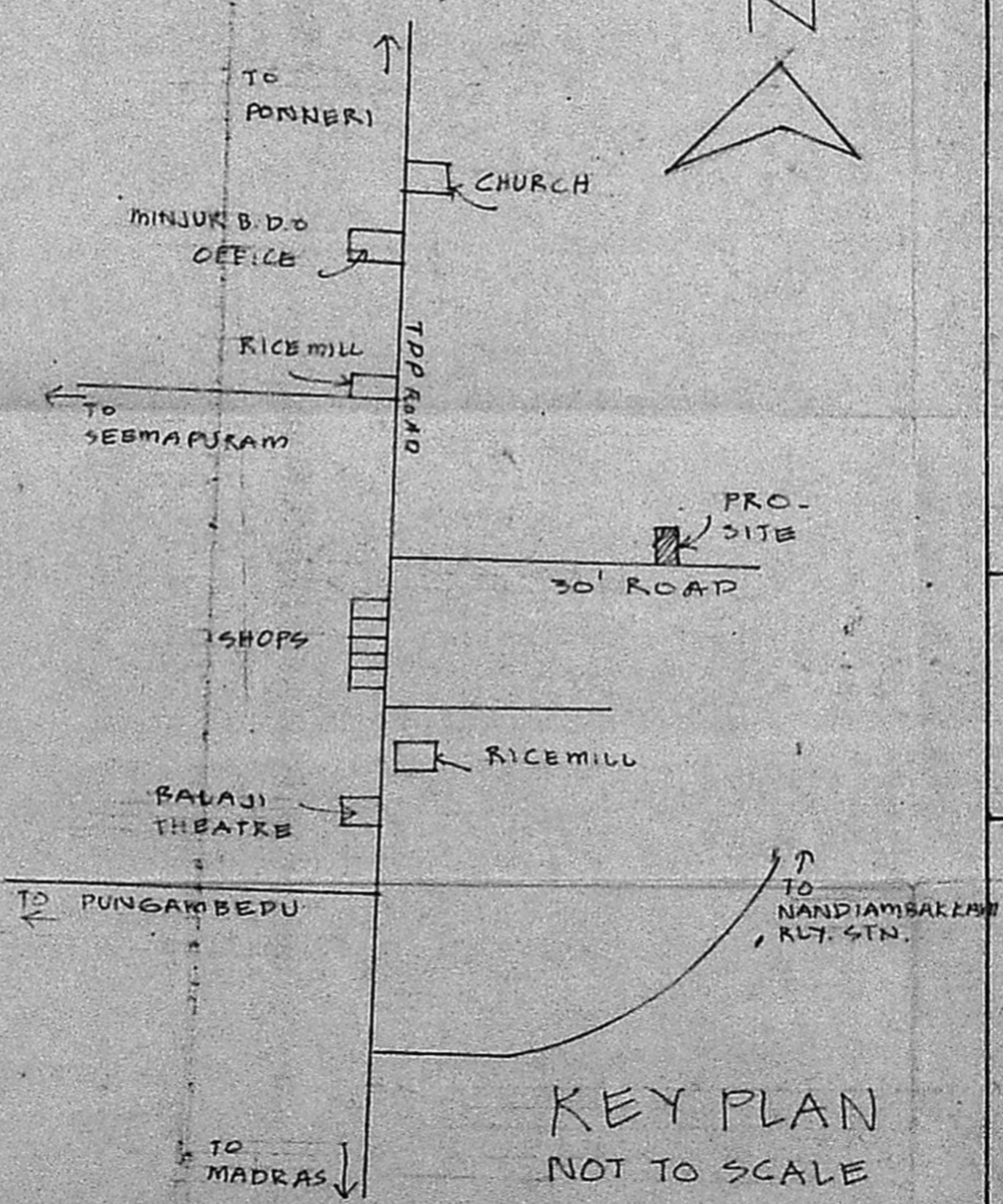

KEY PLAN NOT TO SCALE

JOINERY  
 D 3'3" X 7'0" T.W. PANELLED DOOR  
 D. 3'0" X 7'0" DO  
 D. 2'6" X 7'0" DO  
 W 4'0" T.W. GLAZED WINDOW  
 V 3'0" X 2'0" T.W. VENTILATOR  
*Gu... A/14801/91*

SPECIFICATION  
 1. SAND FILLING IN FOUNDATION & PLINTH  
 2. P.C.C 1:4:8 IN FOUNDATION & FLOORING  
 3. BRICK WORK IN 1:4:8 CM  
 4. PLASTERING WITH 1:4 CM  
 5. R.C.C WORKS IN 1:2:4  
 6. MOSAIC FLOORING A/14801/91  
 7. STANDARD WEATHERING COURSE

COLOUR INDEX  
 PROPOSALS  
 ROADS  
 BOUNDARY

AREA DETAILS  
 TOTAL EXTENT OF SITE : 2613.20 S&FT  
 PRO-GR. FLOOR AREA : 550.68 S&FT

PRO-DWELLING HOUSE  
 IN PLOT NO. 2, S.N. 413/1  
 RAMANA NAGAR EXTENSION  
 AT MINJUR VILLAGE  
 Owner: S. Dayalan

SCALE 1" = 8'0" (1:100)

*S. Dayalan*  
 OWNER'S SIGNATURE

*A. Venugopal*  
**A. VENUGOPAL**  
 ABE (Rtd)  
 CONSULTING CIVIL ENGINEER  
 LICENSE SURVEYOR CLASS I  
 CORPORATION OF MADRAS  
 3, NEELAKUDAN STREET  
 NUNGAMBAKKAM (LAKE AREA)  
 MADRAS-600 034  
 LICENSED SURVEYOR